

LOCATED ON THE CENTER
OF CAMPUS, WHERE UNION
MEMBERS GATHER AND LEARN,
THE MEMORIAL WILL HONOR
THE LIVES OF FALLEN BROTHERS
AND SISTERS. WHEN COMPLETE
THE MEMORIAL WILL INCLUDE
THOUSANDS OF SIMPLE BRICKS,
EACH ENGRAVED, WITH THE
NAME OF A FALLEN WORKER.

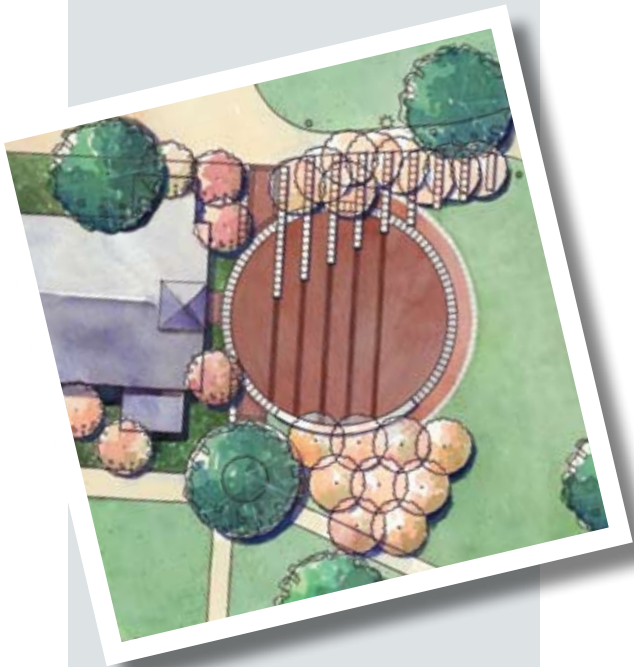

NLC NATIONAL
LABOR
COLLEGE
10000 New Hampshire Avenue
Silver Spring, Maryland 20903

NLC NATIONAL
LABOR
COLLEGE



**INDIVIDUAL BRICK
REMEMBRANCE**

NATIONAL WORKERS  **MEMORIAL**
MOURN FOR THE DEAD **FIGHT FOR THE LIVING**



**“PRAY FOR THE DEAD, BUT FIGHT
LIKE HELL FOR THE LIVING.”**
– Mother Jones

Mary Harris “Mother” Jones, who died in 1930 just a short distance away from the National Labor College campus, captured the spirit of workplace safety activism with these few passionate words. The National Labor College will continue that spirit in a new national memorial to be constructed on the college grounds.

For a contribution of \$125, a supporter may name a fallen brother or sister. American workers (immigrant or not) may be memorialized if they died on the job or from work-related dangers. Those who died in the struggle to build their union, or those like Mother Jones who made important contributions (large or small) to the labor movement can also be remembered. Each brick will bear the name of the deceased, the date of death and the name of their union or occupation. The college will catalog the location of a given brick, and publish a directory of the names and brief tributes.

Please complete the form below and enclose a check or your credit card information to memorialize a worker killed on the job or a deceased union brother or sister. One form per worker. If you or your organization wishes to remember an event or a group of workers, please contact the college for memorial options – (301) 431-5406.

Name of Donor(s): _____

Address of Donor(s): _____

Donor’s Union (if applicable): _____ Donor’s Occupation: _____

Donor’s Phone: _____ Donor’s Email: _____

Contribution to the Workers Memorial Brick: \$ 125.00

Name on Credit Card: _____

Payment Method

Card#: _____

Check Enclosed (Payable to National Labor College)

Expiration Date: _____

Credit Card (Visa, Mastercard, or American Express)

Authorized Signature: _____

Name of Deceased (Twenty spaces only – if more, use part of second row, followed by union initials):

--	--	--	--	--	--	--	--	--	--	--	--	--	--	--	--	--	--	--	--

Union Initials or Occupation (if not a union worker):

--	--	--	--	--	--	--	--	--	--	--	--	--	--	--	--	--	--	--	--

Month of Death:

- January July
 February August
 March September
 April October
 May November
 June December

Day of Death:

--	--

Year of Death:

--	--	--	--

- Died on job
 Died fighting for union
 Devoted union member, leader or staff

Sample Bricks

CHRISTOPHER T.
WILLIAMS - ICFF
MARCH 14, 1974

ELIZABETH HARRIS
IAFCJ
JUNE 26, 2002

JONATHON P. SMITH
TYPESETTER
SEPTEMBER 09, 1955

Occupation of Deceased: _____ Employer: _____

City & State of Death: _____

How did he/she die? Please give a brief account of the death incident:

How did he/she live? Brief Tribute to Deceased:

Please attach a longer narrative if needed.

Send completed form with credit card information or a check payable to the National Labor College to:
National Workers Memorial • 10000 New Hampshire Avenue • Silver Spring, MD 20903